

Data Taken 1985

KAMI-PRODB No.000423

Site Tell JiganCountry IraqRegion Eski-MosulContents Finding ObjectObjects Pottery vesselsFinding No Other No Registration No Period Old AssyrianDate Description Small jars from Area C, Habur Ware.

Reference

H. Fujii. et al. 1987 Working Report on the First Season of Japanese Archaeological Excavation in the Saddam Dam Salvage Project. In the State Organization of Antiquities and Heritage, Baghdad (ed.). Researches on the Antiquities of Saddam Dam Basin Salvage and Other Researches, pp. 33-61.

H. Fujii. et al. 1987 Working Report on the Second Season of Japanese Archaeological Excavation in the Saddam Dam Salvage Project. In the State Organization of Antiquities and Heritage, Baghdad



Data Taken 1985

KAMI-PRODB No.000481

Site Tell JiganCountry IraqRegion Eski-MosulContents Structural remainsObjects Finding No Other No Registration No Period Date Second half of the 2nd millennium BCEDescription Pottery kiln from Level 3 of G8 at Area C.

Reference

H. Fujii. et al. 1987 Working Report on the First Season of Japanese Archaeological Excavation in the Saddam Dam Salvage Project. In the State Organization of Antiquities and Heritage, Baghdad (ed.). Researches on the Antiquities of Saddam Dam Basin Salvage and Other Researches, pp. 33-61.

H. Fujii. et al. 1987 Working Report on the Second Season of Japanese Archaeological Excavation in the Saddam Dam Salvage Project. In the State Organization of Antiquities and Heritage, Baghdad





Data Taken 1985

KAMI-PRODB No.000482

Site Tell Jigan

Country Iraq

Region Eski-Mosul

Contents Structural remains

Objects

Finding No

Other No

Registration No

Period

Date Second half of the 2nd millennium BCE

Description Pottery kiln from Level 3 of G8 at Area C.

H. Fujii. et al. 1987 Working Report on the First Season of Japanese Archaeological Excavation in the Saddam Dam Salvage Project. In the State Organization of Antiquities and Heritage, Baghdad (ed.). Researches on the Antiquities of Saddam Dam Basin Salvage and Other Researches, pp. 33

Reference

H. Fujii. et al. 1987 Working Report on the First Season of Japanese Archaeological Excavation in the Saddam Dam Salvage Project. In the State Organization of Antiquities and Heritage, Baghdad (ed.). Researches on the Antiquities of Saddam Dam Basin Salvage and Other Researches, pp. 33-61.

H. Fujii. et al. 1987 Working Report on the Second Season of Japanese Archaeological Excavation in the Saddam Dam Salvage Project. In the State Organization of Antiquities and Heritage, Baghdad



Data Taken 1985

KAMI-PRODB No.000483

Site Tell JiganCountry IraqRegion Eski-MosulContents Finding ObjectObjects Finding No Other No Registration No Period Date 2nd millennium BCEDescription Strainer.

Reference

H. Fujii. et al. 1987 Working Report on the First Season of Japanese Archaeological Excavation in the Saddam Dam Salvage Project. In the State Organization of Antiquities and Heritage, Baghdad (ed.). Researches on the Antiquities of Saddam Dam Basin Salvage and Other Researches, pp. 33-61.

H. Fujii. et al. 1987 Working Report on the Second Season of Japanese Archaeological Excavation in the Saddam Dam Salvage Project. In the State Organization of Antiquities and Heritage, Baghdad



Data Taken 1985

KAMI-PRODB No.000484

Site Tell JiganCountry IraqRegion Eski-MosulContents Structural remainsObjects Finding No Other No Registration No Period Date First half of the 2nd millennium BCEDescription Structures of Level 2, Grid 1, Area C.

Reference

H. Fujii. et al. 1987 Working Report on the First Season of Japanese Archaeological Excavation in the Saddam Dam Salvage Project. In the State Organization of Antiquities and Heritage, Baghdad (ed.). Researches on the Antiquities of Saddam Dam Basin Salvage and Other Researches, pp. 33-61.

H. Fujii. et al. 1987 Working Report on the Second Season of Japanese Archaeological Excavation in the Saddam Dam Salvage Project. In the State Organization of Antiquities and Heritage, Baghdad



Data Taken 1985

KAMI-PRODB No.000485

Site Tell JiganCountry IraqRegion Eski-MosulContents Structural remainsObjects Finding No Other No Registration No Period Date Description Walls of structures from Grid 1, Area C.

Reference

H. Fujii. et al. 1987 Working Report on the First Season of Japanese Archaeological Excavation in the Saddam Dam Salvage Project. In the State Organization of Antiquities and Heritage, Baghdad (ed.). Researches on the Antiquities of Saddam Dam Basin Salvage and Other Researches, pp. 33-61.

H. Fujii. et al. 1987 Working Report on the Second Season of Japanese Archaeological Excavation in the Saddam Dam Salvage Project. In the State Organization of Antiquities and Heritage, Baghdad



Data Taken 1985

KAMI-PRODB No.000486

Site Tell JiganCountry IraqRegion Eski-MosulContents Finding ObjectObjects Pottery vesselsFinding No Other No Registration No Period Date Second half of the 2nd millennium BCEDescription Bowl and jar from Area C.

Reference

H. Fujii. et al. 1987 Working Report on the First Season of Japanese Archaeological Excavation in the Saddam Dam Salvage Project. In the State Organization of Antiquities and Heritage, Baghdad (ed.). Researches on the Antiquities of Saddam Dam Basin Salvage and Other Researches, pp. 33-61.

H. Fujii. et al. 1987 Working Report on the Second Season of Japanese Archaeological Excavation in the Saddam Dam Salvage Project. In the State Organization of Antiquities and Heritage, Baghdad



Data Taken 1985

KAMI-PRODB No.000487

Site Tell JiganCountry IraqRegion Eski-MosulContents Finding ObjectObjects Metal objectsFinding No Other No Registration No Period Date Description Bronze needle, bronze pin etc. from Area C.

Reference

H. Fujii. et al. 1987 Working Report on the First Season of Japanese Archaeological Excavation in the Saddam Dam Salvage Project. In the State Organization of Antiquities and Heritage, Baghdad (ed.). Researches on the Antiquities of Saddam Dam Basin Salvage and Other Researches, pp. 33-61.

H. Fujii. et al. 1987 Working Report on the Second Season of Japanese Archaeological Excavation in the Saddam Dam Salvage Project. In the State Organization of Antiquities and Heritage, Baghdad



Data Taken 1985

KAMI-PRODB No.000488

Site Tell JiganCountry IraqRegion Eski-MosulContents Finding ObjectObjects Pottery vesselFinding No Other No Registration No Period Date 3rd millennium BCEDescription Small jar.

Reference

H. Fujii. et al. 1987 Working Report on the First Season of Japanese Archaeological Excavation in the Saddam Dam Salvage Project. In the State Organization of Antiquities and Heritage, Baghdad (ed.). Researches on the Antiquities of Saddam Dam Basin Salvage and Other Researches, pp. 33-61.

H. Fujii. et al. 1987 Working Report on the Second Season of Japanese Archaeological Excavation in the Saddam Dam Salvage Project. In the State Organization of Antiquities and Heritage, Baghdad



Data Taken 1985

KAMI-PRODB No.000489

Site Tell JiganCountry IraqRegion Eski-MosulContents Finding ObjectObjects Pottery vesselFinding No Other No Registration No Period Date 2nd millennium BCEDescription Jar with a nipple base from Area C.

Reference

H. Fujii. et al. 1987 Working Report on the First Season of Japanese Archaeological Excavation in the Saddam Dam Salvage Project. In the State Organization of Antiquities and Heritage, Baghdad (ed.). Researches on the Antiquities of Saddam Dam Basin Salvage and Other Researches, pp. 33-61.

H. Fujii. et al. 1987 Working Report on the Second Season of Japanese Archaeological Excavation in the Saddam Dam Salvage Project. In the State Organization of Antiquities and Heritage, Baghdad



Data Taken 1985

KAMI-PRODB No.000490

Site Tell JiganCountry IraqRegion Eski-MosulContents Structural remainsObjects Finding No Other No Registration No Period Date First half of the 2nd millennium BCEDescription Structures from Level 1b of Grid 4, Area C.

Reference

H. Fujii. et al. 1987 Working Report on the First Season of Japanese Archaeological Excavation in the Saddam Dam Salvage Project. In the State Organization of Antiquities and Heritage, Baghdad (ed.). Researches on the Antiquities of Saddam Dam Basin Salvage and Other Researches, pp. 33–61.

H. Fujii. et al. 1987 Working Report on the Second Season of Japanese Archaeological Excavation in the Saddam Dam Salvage Project. In the State Organization of Antiquities and Heritage, Baghdad



Data Taken 1985

KAMI-PRODB No.000491

Site Tell JiganCountry IraqRegion Eski-MosulContents Finding ObjectObjects Pottery vesselFinding No Other No Registration No Period Date Description Small jar.

Reference

H. Fujii. et al. 1987 Working Report on the First Season of Japanese Archaeological Excavation in the Saddam Dam Salvage Project. In the State Organization of Antiquities and Heritage, Baghdad (ed.). Researches on the Antiquities of Saddam Dam Basin Salvage and Other Researches, pp. 33-61.

H. Fujii. et al. 1987 Working Report on the Second Season of Japanese Archaeological Excavation in the Saddam Dam Salvage Project. In the State Organization of Antiquities and Heritage, Baghdad



Data Taken 1985

KAMI-PRODB No.000493

Site Tell JiganCountry IraqRegion Eski-MosulContents Structural remainsObjects Finding No Other No Registration No Period Old AssyrianDate First half of the 2nd millennium BCEDescription Pottery kiln and stone walls from Level 2a of G4, Area C.

Reference

H. Fujii. et al. 1987 Working Report on the First Season of Japanese Archaeological Excavation in the Saddam Dam Salvage Project. In the State Organization of Antiquities and Heritage, Baghdad (ed.). Researches on the Antiquities of Saddam Dam Basin Salvage and Other Researches, pp. 33-61.

H. Fujii. et al. 1987 Working Report on the Second Season of Japanese Archaeological Excavation in the Saddam Dam Salvage Project. In the State Organization of Antiquities and Heritage, Baghdad



Data Taken 1985

KAMI-PRODB No.000494

Site Tell JiganCountry IraqRegion Eski-MosulContents Structural remainsObjects Finding No Other No Registration No Period Old AssyrianDate First half of the 2nd millennium BCEDescription Pottery kiln and stone walls from Level 2a of G4, Area C.

Reference

H. Fujii. et al. 1987 Working Report on the First Season of Japanese Archaeological Excavation in the Saddam Dam Salvage Project. In the State Organization of Antiquities and Heritage, Baghdad (ed.). Researches on the Antiquities of Saddam Dam Basin Salvage and Other Researches, pp. 33–61.

H. Fujii. et al. 1987 Working Report on the Second Season of Japanese Archaeological Excavation in the Saddam Dam Salvage Project. In the State Organization of Antiquities and Heritage, Baghdad



Data Taken 1985

KAMI-PRODB No.000495

Site Tell JiganCountry IraqRegion Eski-MosulContents Finding ObjectObjects Pottery vesselsFinding No Other No Registration No Period Date Description Potsherds from Area C.

Reference

H. Fujii. et al. 1987 Working Report on the First Season of Japanese Archaeological Excavation in the Saddam Dam Salvage Project. In the State Organization of Antiquities and Heritage, Baghdad (ed.). Researches on the Antiquities of Saddam Dam Basin Salvage and Other Researches, pp. 33–61.

H. Fujii. et al. 1987 Working Report on the Second Season of Japanese Archaeological Excavation in the Saddam Dam Salvage Project. In the State Organization of Antiquities and Heritage, Baghdad



Data Taken 1985

KAMI-PRODB No.000496

Site Tell JiganCountry IraqRegion Eski-MosulContents Structural remainsObjects Finding No Other No Registration No Period Date First half of the 2nd millennium BCEDescription Structures of Grid 1 of Area C.

Reference

H. Fujii. et al. 1987 Working Report on the First Season of Japanese Archaeological Excavation in the Saddam Dam Salvage Project. In the State Organization of Antiquities and Heritage, Baghdad (ed.). Researches on the Antiquities of Saddam Dam Basin Salvage and Other Researches, pp. 33-61.

H. Fujii. et al. 1987 Working Report on the Second Season of Japanese Archaeological Excavation in the Saddam Dam Salvage Project. In the State Organization of Antiquities and Heritage, Baghdad



Data Taken 1985

KAMI-PRODB No.000497

Site Tell JiganCountry IraqRegion Eski-MosulContents Finding ObjectObjects Pottery vesselFinding No Other No Registration No Period Date Description Jar.

Reference

H. Fujii. et al. 1987 Working Report on the First Season of Japanese Archaeological Excavation in the Saddam Dam Salvage Project. In the State Organization of Antiquities and Heritage, Baghdad (ed.). Researches on the Antiquities of Saddam Dam Basin Salvage and Other Researches, pp. 33-61.

H. Fujii. et al. 1987 Working Report on the Second Season of Japanese Archaeological Excavation in the Saddam Dam Salvage Project. In the State Organization of Antiquities and Heritage, Baghdad

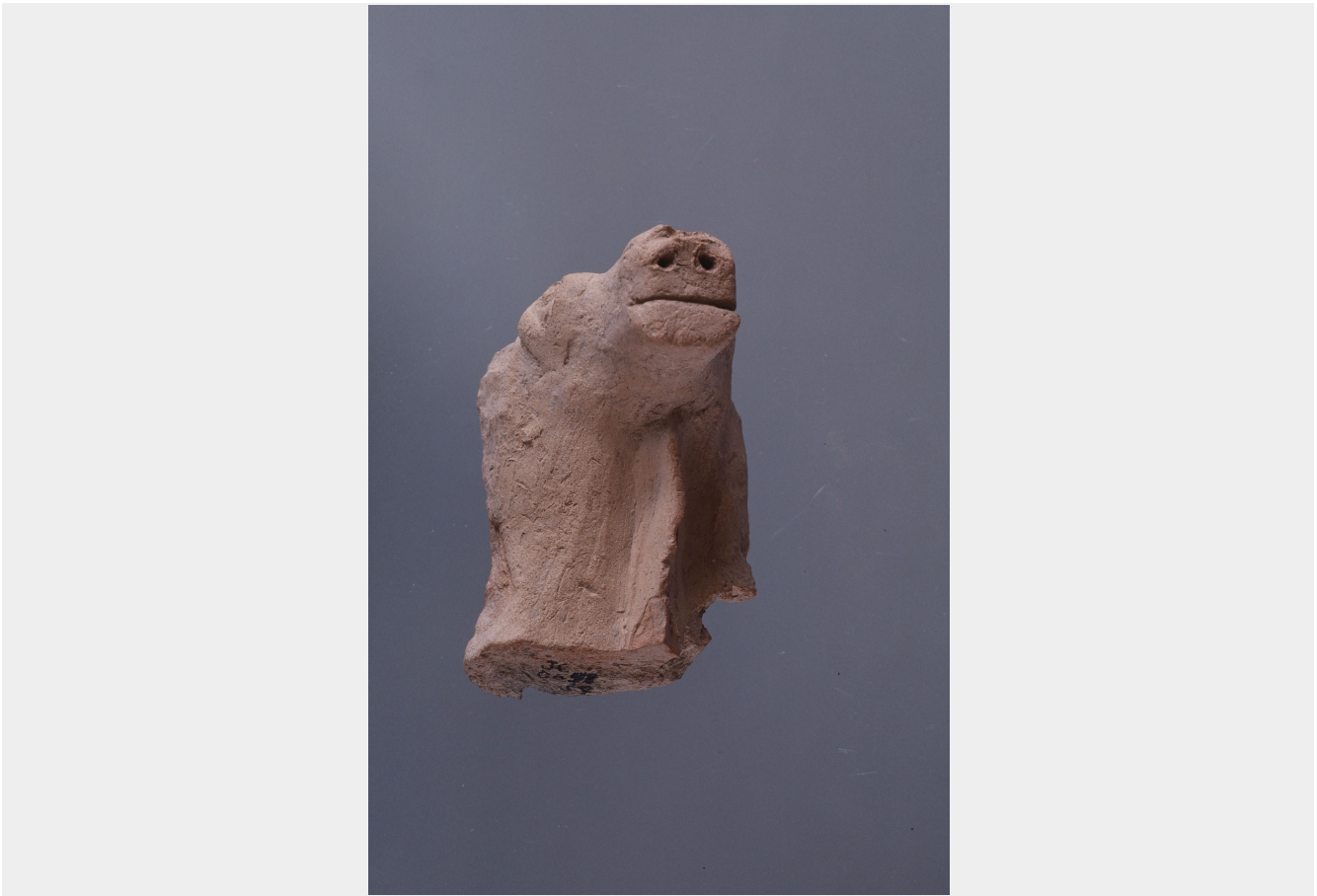

Data Taken 1985

KAMI-PRODB No.000498

Site Tell JiganCountry IraqRegion Eski-MosulContents Finding ObjectObjects TerracottaFinding No Other No Registration No Period Date Description Animal terracotta figurine.

Reference

H. Fujii. et al. 1987 Working Report on the First Season of Japanese Archaeological Excavation in the Saddam Dam Salvage Project. In the State Organization of Antiquities and Heritage, Baghdad (ed.). Researches on the Antiquities of Saddam Dam Basin Salvage and Other Researches, pp. 33-61.

H. Fujii. et al. 1987 Working Report on the Second Season of Japanese Archaeological Excavation in the Saddam Dam Salvage Project. In the State Organization of Antiquities and Heritage, Baghdad



Data Taken 1985

KAMI-PRODB No.000500

Site Tell JiganCountry IraqRegion Eski-MosulContents Finding ObjectObjects Pottery vesselFinding No Other No Registration No Period Date 2nd millennium BCEDescription Jar with a nipple base from Area C.

Reference

H. Fujii. et al. 1987 Working Report on the First Season of Japanese Archaeological Excavation in the Saddam Dam Salvage Project. In the State Organization of Antiquities and Heritage, Baghdad (ed.). Researches on the Antiquities of Saddam Dam Basin Salvage and Other Researches, pp. 33-61.

H. Fujii. et al. 1987 Working Report on the Second Season of Japanese Archaeological Excavation in the Saddam Dam Salvage Project. In the State Organization of Antiquities and Heritage, Baghdad



Data Taken 1985

KAMI-PRODB No.000502

Site Tell JiganCountry IraqRegion Eski-MosulContents Structural remainsObjects Finding No Other No Registration No Period Date mid 3rd millennium BCEDescription Structures from Level 4 of Grid 4, Area C.

Reference

H. Fujii. et al. 1987 Working Report on the First Season of Japanese Archaeological Excavation in the Saddam Dam Salvage Project. In the State Organization of Antiquities and Heritage, Baghdad (ed.). Researches on the Antiquities of Saddam Dam Basin Salvage and Other Researches, pp. 33-61.

H. Fujii. et al. 1987 Working Report on the Second Season of Japanese Archaeological Excavation in the Saddam Dam Salvage Project. In the State Organization of Antiquities and Heritage, Baghdad



Data Taken 1985

KAMI-PRODB No.000503

Site Tell JiganCountry IraqRegion Eski-MosulContents Finding ObjectObjects Pottery vesselFinding No Other No Registration No Period Date Description Small jar from Area C.

Reference

H. Fujii. et al. 1987 Working Report on the First Season of Japanese Archaeological Excavation in the Saddam Dam Salvage Project. In the State Organization of Antiquities and Heritage, Baghdad (ed.). Researches on the Antiquities of Saddam Dam Basin Salvage and Other Researches, pp. 33-61.

H. Fujii. et al. 1987 Working Report on the Second Season of Japanese Archaeological Excavation in the Saddam Dam Salvage Project. In the State Organization of Antiquities and Heritage, Baghdad



Data Taken 1985

KAMI-PRODB No.000506

Site Tell JiganCountry IraqRegion Eski-MosulContents Finding ObjectObjects Pottery vesselFinding No Other No Registration No Period Date Description Jar.

Reference

H. Fujii. et al. 1987 Working Report on the First Season of Japanese Archaeological Excavation in the Saddam Dam Salvage Project. In the State Organization of Antiquities and Heritage, Baghdad (ed.). Researches on the Antiquities of Saddam Dam Basin Salvage and Other Researches, pp. 33-61.

H. Fujii. et al. 1987 Working Report on the Second Season of Japanese Archaeological Excavation in the Saddam Dam Salvage Project. In the State Organization of Antiquities and Heritage, Baghdad



Data Taken 1985

KAMI-PRODB No.000507

Site Tell JiganCountry IraqRegion Eski-MosulContents Structural remainsObjects Finding No Other No Registration No Period Old AssyrianDate First half of the 2nd millennium BCEDescription Stone walls from Level 1b, Grid 4.

Reference

H. Fujii. et al. 1987 Working Report on the First Season of Japanese Archaeological Excavation in the Saddam Dam Salvage Project. In the State Organization of Antiquities and Heritage, Baghdad (ed.). Researches on the Antiquities of Saddam Dam Basin Salvage and Other Researches, pp. 33–61.

H. Fujii. et al. 1987 Working Report on the Second Season of Japanese Archaeological Excavation in the Saddam Dam Salvage Project. In the State Organization of Antiquities and Heritage, Baghdad



Data Taken 1985

KAMI-PRODB No.000508

Site Tell JiganCountry IraqRegion Eski-MosulContents Finding ObjectObjects Pottery vesselFinding No                     Other No                     Registration No                     Period                     Date                     Description Jar from Area C.

Reference

H. Fujii. et al. 1987 Working Report on the First Season of Japanese Archaeological Excavation in the Saddam Dam Salvage Project. In the State Organization of Antiquities and Heritage, Baghdad (ed.). Researches on the Antiquities of Saddam Dam Basin Salvage and Other Researches, pp. 33-61.

H. Fujii. et al. 1987 Working Report on the Second Season of Japanese Archaeological Excavation in the Saddam Dam Salvage Project. In the State Organization of Antiquities and Heritage, Baghdad



Data Taken 1985

KAMI-PRODB No.000511

Site Tell JiganCountry IraqRegion Eski-MosulContents Structural remainsObjects Finding No Other No Registration No Period Ninevite 5Date Description Ash Distribution level, Level 5 of Grid 4, Area C.

Reference

H. Fujii. et al. 1987 Working Report on the First Season of Japanese Archaeological Excavation in the Saddam Dam Salvage Project. In the State Organization of Antiquities and Heritage, Baghdad (ed.). Researches on the Antiquities of Saddam Dam Basin Salvage and Other Researches, pp. 33-61.

H. Fujii. et al. 1987 Working Report on the Second Season of Japanese Archaeological Excavation in the Saddam Dam Salvage Project. In the State Organization of Antiquities and Heritage, Baghdad



Data Taken 1985

KAMI-PRODB No.000512

Site Tell JiganCountry IraqRegion Eski-MosulContents Finding ObjectObjects Pottery vesselsFinding No Other No Registration No Period Date Description Potsherds from Area C.

Reference

H. Fujii. et al. 1987 Working Report on the First Season of Japanese Archaeological Excavation in the Saddam Dam Salvage Project. In the State Organization of Antiquities and Heritage, Baghdad (ed.). Researches on the Antiquities of Saddam Dam Basin Salvage and Other Researches, pp. 33-61.

H. Fujii. et al. 1987 Working Report on the Second Season of Japanese Archaeological Excavation in the Saddam Dam Salvage Project. In the State Organization of Antiquities and Heritage, Baghdad



Data Taken 1985

KAMI-PRODB No.000513

Site Tell JiganCountry IraqRegion Eski-MosulContents Structural remainsObjects Finding No Other No Registration No Period Date Description Wall from Level 2 of Grid 1, Area C.

Reference

H. Fujii. et al. 1987 Working Report on the First Season of Japanese Archaeological Excavation in the Saddam Dam Salvage Project. In the State Organization of Antiquities and Heritage, Baghdad (ed.). Researches on the Antiquities of Saddam Dam Basin Salvage and Other Researches, pp. 33-61.

H. Fujii. et al. 1987 Working Report on the Second Season of Japanese Archaeological Excavation in the Saddam Dam Salvage Project. In the State Organization of Antiquities and Heritage, Baghdad



Data Taken 1985

KAMI-PRODB No.000514

Site Tell JiganCountry IraqRegion Eski-MosulContents Finding ObjectObjects Pottery vesselsFinding No Other No Registration No Period Date Description Potsherds from Area C.

Reference

H. Fujii. et al. 1987 Working Report on the First Season of Japanese Archaeological Excavation in the Saddam Dam Salvage Project. In the State Organization of Antiquities and Heritage, Baghdad (ed.). Researches on the Antiquities of Saddam Dam Basin Salvage and Other Researches, pp. 33-61.

H. Fujii. et al. 1987 Working Report on the Second Season of Japanese Archaeological Excavation in the Saddam Dam Salvage Project. In the State Organization of Antiquities and Heritage, Baghdad



Data Taken 1985

KAMI-PRODB No.000515

Site Tell JiganCountry IraqRegion Eski-MosulContents Finding ObjectObjects Finding No Other No Registration No Period Date Description Small finds (Beads, stones, shells) from Grave of Grid 03, Area C.

Reference

H. Fujii. et al. 1987 Working Report on the First Season of Japanese Archaeological Excavation in the Saddam Dam Salvage Project. In the State Organization of Antiquities and Heritage, Baghdad (ed.). Researches on the Antiquities of Saddam Dam Basin Salvage and Other Researches, pp. 33-61.

H. Fujii. et al. 1987 Working Report on the Second Season of Japanese Archaeological Excavation in the Saddam Dam Salvage Project. In the State Organization of Antiquities and Heritage, Baghdad



Data Taken 1985

KAMI-PRODB No.000516

Site Tell JiganCountry IraqRegion Eski-MosulContents Structural remainsObjects Finding No Other No Registration No Period Date Second half of the 2nd millennium BCEDescription Walls of Level 3, Grid 03, Area C.

Reference

H. Fujii. et al. 1987 Working Report on the First Season of Japanese Archaeological Excavation in the Saddam Dam Salvage Project. In the State Organization of Antiquities and Heritage, Baghdad (ed.). Researches on the Antiquities of Saddam Dam Basin Salvage and Other Researches, pp. 33-61.

H. Fujii. et al. 1987 Working Report on the Second Season of Japanese Archaeological Excavation in the Saddam Dam Salvage Project. In the State Organization of Antiquities and Heritage, Baghdad



Data Taken 1984

KAMI-PRODB No.000517

Site Tell JiganCountry IraqRegion Eski-MosulContents Grave/TombObjects Finding No Other No Registration No Period IslamDate Description Covered stones of Grave 2, Area B.

Reference

H, Ii. and M, Kawamata. 1984-1985 The Excavations at Tell Jigan by Japanese Archaeological Expedition: A Preliminary Report on the First Season of Work (in Japanese). Al-Rafidan vol. V-VI, pp. 151-214.



Data Taken 1984

KAMI-PRODB No.000518

Site Tell JiganCountry IraqRegion Eski-MosulContents Structural remainsObjects Finding No Other No Registration No Period Akkadian periodDate Description Grave 1, Area A.

Reference

H, Ii. and M, Kawamata. 1984-1985 The Excavations at Tell Jigan by Japanese Archaeological Expedition: A Preliminary Report on the First Season of Work (in Japanese). Al-Rafidan vol. V-VI, pp. 151-214, Pl. 8-a.



Data Taken 1984

KAMI-PRODB No.000519

Site Tell JiganCountry IraqRegion Eski-MosulContents Grave/TombObjects Finding No Other No Registration No Period Date Description Graves of Area B.

Reference

H, Ii. and M, Kawamata. 1984-1985 The Excavations at Tell Jigan by Japanese Archaeological Expedition: A Preliminary Report on the First Season of Work (in Japanese). Al-Rafidan vol. V-VI, pp. 151-214.



Data Taken 1984

KAMI-PRODB No.000520

Site Tell JiganCountry IraqRegion Eski-MosulContents Grave/TombObjects Finding No Other No Registration No Period Date Description Graves from Area B.

Reference

H, Ii. and M, Kawamata. 1984-1985 The Excavations at Tell Jigan by Japanese Archaeological Expedition: A Preliminary Report on the First Season of Work (in Japanese). Al-Rafidan vol. V-VI, pp. 151-214.





Data Taken 1984

KAMI-PRODB No.000521

Site Tell Jigan

Country Iraq

Region Eski-Mosul

Contents Structural remains

Objects

Finding No

Other No

Registration No

Period

Date

Description

Excavation scene of Area A.

Reference

H, Ii. and M, Kawamata. 1984-1985 The Excavations at Tell Jigan by Japanese Archaeological Expedition: A Preliminary Report on the First Season of Work (in Japanese). Al-Rafidan vol. V-VI, pp. 151-214.



Data Taken 1984

KAMI-PRODB No.000522

Site Tell JiganCountry IraqRegion Eski-MosulContents Finding ObjectObjects Pottery vesselsFinding No Other No Registration No Period Akkadian periodDate mid 3rd millennium BCEDescription Red Burnished Ware from the graves.

Reference H, Ii. and M, Kawamata. 1984–1985 The Excavations at Tell Jigan by Japanese Archaeological Expedition: A Preliminary Report on the First Season of Work (in Japanese). Al-Rafidan vol. V–VI, pp. 151–214.



Data Taken 1984

KAMI-PRODB No.000523

Site Tell JiganCountry IraqRegion Eski-MosulContents Grave/TombObjects Pottery vesselsFinding No Other No Registration No Period Date Description Grave goods.

Reference H, Ii. and M, Kawamata. 1984-1985 The Excavations at Tell Jigan by Japanese Archaeological Expedition: A Preliminary Report on the First Season of Work (in Japanese). Al-Rafidan vol. V-VI, pp. 151-214.



Data Taken 1984

KAMI-PRODB No.000528

Site Tell JiganCountry IraqRegion Eski-MosulContents Grave/TombObjects Finding No Other No Registration No Period Date Description Grave 5, Area A.

Reference

H, Ii. and M, Kawamata. 1984-1985 The Excavations at Tell Jigan by Japanese Archaeological Expedition: A Preliminary Report on the First Season of Work (in Japanese). Al-Rafidan vol. V-VI, pp. 151-214.



Data Taken 1984

KAMI-PRODB No.000530

Site Tell JiganCountry IraqRegion Eski-MosulContents Grave/TombObjects Finding No Other No Registration No Period Date 3rd millennium BCEDescription Grave 16, Area B.

Reference

H, Ii. and M, Kawamata. 1984-1985 The Excavations at Tell Jigan by Japanese Archaeological Expedition: A Preliminary Report on the First Season of Work (in Japanese). Al-Rafidan vol. V-VI, pp. 151-214, Fig. 26.



Data Taken 1984

KAMI-PRODB No.000531

Site Tell JiganCountry IraqRegion Eski-MosulContents Structural remainsObjects Finding No Other No Registration No Period Date Description Upper remains of Area B.

Reference

H, Ii. and M, Kawamata. 1984-1985 The Excavations at Tell Jigan by Japanese Archaeological Expedition: A Preliminary Report on the First Season of Work (in Japanese). Al-Rafidan vol. V-VI, pp. 151-214, Fig. 15.



Data Taken 1984

KAMI-PRODB No.000532

Site Tell JiganCountry IraqRegion Eski-MosulContents Grave/TombObjects Finding No Other No Registration No Period Date Description Graves, upper remains of Area B.

Reference

H, Ii. and M, Kawamata. 1984-1985 The Excavations at Tell Jigan by Japanese Archaeological Expedition: A Preliminary Report on the First Season of Work (in Japanese). Al-Rafidan vol. V-VI, pp. 151-214, Fig. 15.



Data Taken 1984

KAMI-PRODB No.000535

Site Tell JiganCountry IraqRegion Eski-MosulContents Grave/TombObjects Finding No Other No Registration No Period Akkadian – IslamDate Description Graves 4, 10, 14 and 15, Area B.

Reference

H, Ii. and M, Kawamata. 1984–1985 The Excavations at Tell Jigan by Japanese Archaeological Expedition: A Preliminary Report on the First Season of Work (in Japanese). Al-Rafidan vol. V–VI, pp. 151–214, Figs. 15 and 17.



Data Taken 1984

KAMI-PRODB No.000537

Site Tell JiganCountry IraqRegion Eski-MosulContents Grave/TombObjects Pottery vesselsFinding No Other No Registration No Period Date Description Grave 4, Area B.

Reference

H, Ii. and M, Kawamata. 1984-1985 The Excavations at Tell Jigan by Japanese Archaeological Expedition: A Preliminary Report on the First Season of Work (in Japanese). Al-Rafidan vol. V-VI, pp. 151-214, Fig. 20 and Pl. 14.



Data Taken 1984

KAMI-PRODB No.000538

Site Tell JiganCountry IraqRegion Eski-MosulContents Grave/TombObjects Pottery vesselsFinding No Other No Registration No Period Date Description Grave goods from Grave 4, Area B.

Reference

H, Ii. and M, Kawamata. 1984-1985 The Excavations at Tell Jigan by Japanese Archaeological Expedition: A Preliminary Report on the First Season of Work (in Japanese). Al-Rafidan vol. V-VI, pp. 151-214, Fig. 20 and Pl. 14.



Data Taken 1984

KAMI-PRODB No.000539

Site Tell JiganCountry IraqRegion Eski-MosulContents Grave/TombObjects Finding No Other No Registration No Period Akkadian etc.Date Description Graves 14 etc., Area B.

Reference

H, Ii. and M, Kawamata. 1984-1985 The Excavations at Tell Jigan by Japanese Archaeological Expedition: A Preliminary Report on the First Season of Work (in Japanese). Al-Rafidan vol. V-VI, pp. 151-214, Fig. 15.

