

Data Taken 1979

KAMI-PRODB No.000001

Site Tell GubbaCountry IraqRegion HimrinContents Structural remainsObjects Pottery vesselsFinding No Other No Registration No Period Early DynasticDate early 3rd millennium BCE

Description

Level IVB, Room 6View from the west (restoration), including an oven and pottery vessels.

Reference

H, Fujii. (ed.) 1981 Preliminary Report of Excavation at Gubba and Songor. Al-Rafidan vol. II.

Data Taken 1979

KAMI-PRODB No.000002

Site Tell GubbaCountry IraqRegion HimrinContents RemainsObjects Finding No Other No Registration No Period Jemded NasrDate ca. 3100BCE - ca. 2900BCEDescription Level VII, Pit 14

H, Fujii. (ed.) 1981 Preliminary Report of Excavation at Gubba and Songor. Al-Rafidan vol. II.

Reference

H, Fujii. (ed.) 1981 Preliminary Report of Excavation at Gubba and Songor. Al-Rafidan vol. II.

Data Taken 1979

KAMI-PRODB No.000004

Site Tell GubbaCountry IraqRegion HimrinContents Structural remainsObjects Finding No Other No Registration No Period Jemded NasrDate ca. 3100BCE – ca. 2900BCE

Description

Level VII

Structure of Level VII, including a wall.

View from the north-west.

Reference

H, Fujii. (ed.) 1981 Preliminary Report of Excavation at Gubba and Songor. Al-Rafidan vol. II.

Data Taken 1979

KAMI-PRODB No.000005

Site Tell GubbaCountry IraqRegion HimrinContents Structural remainsObjects Finding No Other No Registration No Period Jemded NasrDate ca. 3100BCE – ca. 2900BCE

Description

Level VII
View from the north.

Reference

H, Fujii. (ed.) 1981 Preliminary Report of Excavation at Gubba and Songor. Al-Rafidan vol. II.

Data Taken 1979

KAMI-PRODB No.000007

Site Tell GubbaCountry IraqRegion HimrinContents Structural remainsObjects Finding No Other No Registration No Period Jemded NasrDate ca. 3100BCE – ca. 2900BCE

Description

Level VII.
 Round building.
 An entrance of Wall 4 and Wall 4'.
 View from the south.

Reference

H, Fujii. (ed.) 1981 Preliminary Report of Excavation at Gubba and Songor. Al-Rafidan vol. II.

Data Taken 1979

KAMI-PRODB No.000008

Site Tell GubbaCountry IraqRegion HimrinContents Structural remainsObjects Pottery vesselFinding No Other No Registration No Period Jemded NasrDate ca. 3100BCE – ca. 2900BCE

Description

Level VII.
Round building, Corridor 3, Entrance for Room 3.
View from the south.

Reference

H, Fujii. (ed.) 1981 Preliminary Report of Excavation at Gubba and Songor. Al-Rafidan vol. II.

Data Taken 1979

KAMI-PRODB No.000012

Site Tell GubbaCountry IraqRegion HimrinContents Structural remainsObjects Finding No Other No Registration No Period Jemded NasrDate ca. 3100BCE – ca. 2900BCE

Description

Level VII.
View from the entrance of Corridor 4 to the tunnel-like structure, R1, under the Centre-Circular Plat form, CW 1.

Reference

H, Fujii. (ed.) 1981 Preliminary Report of Excavation at Gubba and Songor. Al-Rafidan vol. II.

Data Taken 1979

KAMI-PRODB No.000013

Site Tell GubbaCountry IraqRegion HimrinContents Structural remainsObjects Pottery vesselFinding No Other No Registration No Period Jemded NasrDate ca. 3100BCE – ca. 2900BCE

Description

Level VII.
Round Building Corridor 3 (RBC3).
View from the west.

Reference

H, Fujii. (ed.) 1981 Preliminary Report of Excavation at Gubba and Songor. Al-Rafidan vol. II.

Data Taken 1979

KAMI-PRODB No.000014

Site Tell GubbaCountry IraqRegion HimrinContents Structural remainsObjects Finding No Other No Registration No Period Jemded Nasr – Early Dynastic IDate ca. 3100BCE – ca. 2700BCEDescription Under excavations, view from the east.Reference H, Fujii. (ed.) 1981 Preliminary Report of Excavation at Gubba and Songor. Al-Rafidan vol. II.

Data Taken 1979

KAMI-PRODB No.000016

Site Tell GubbaCountry IraqRegion HimrinContents Structural remainsObjects Finding No Other No Registration No Period Jemded NasrDate ca. 3100BCE – ca. 2900BCE

Description

Level VII, Grids VIII, IX-9, 10.
Round Building Room 4 with well.

Reference

H, Fujii. (ed.) 1981 Preliminary Report of Excavation at Gubba and Songor. Al-Rafidan vol. II.

Data Taken 1980

KAMI-PRODB No.000017

Site Tell GubbaCountry IraqRegion HimrinContents Structural remainsObjects Finding No Other No Registration No Period Jemded NasrDate ca. 3100BCE – ca. 2900BCE

Description

Level VII.

Round building, the north-west part of Corridor 4, view from the south-south-west.

Reference

H, Fujii. (ed.) 1981 Preliminary Report of Excavation at Gubba and Songor. Al-Rafidan vol. II.

Data Taken 1980

KAMI-PRODB No.000020

Site Tell GubbaCountry IraqRegion HimrinContents SiteObjects Finding No Other No Registration No Period Jemded Nasr - IslamDate

Description Panoramic view of Tell Gubba.
View from the east.

Reference H, Fujii. (ed.) 1981 Preliminary Report of Excavation at Gubba and Songor. Al-Rafidan vol. II.

Data Taken 1977

KAMI-PRODB No.000021

Site Tell GubbaCountry IraqRegion HimrinContents SiteObjects Finding No Other No Registration No Period Jemded Nasr – IslamDate Description Panoramic view of Tell Gubba.Reference H, Fujii. (ed.) 1981 Preliminary Report of Excavation at Gubba and Songor. Al-Rafidan vol. II.

Data Taken 1978

KAMI-PRODB No.000022

Site Tell GubbaCountry IraqRegion HimrinContents LandscapeObjects Finding No Other No Registration No Period Jemded Nasr - IslamDate Description Panoramic view of Tell Gubba with grazing scene.Reference H, Fujii. (ed.) 1981 Preliminary Report of Excavation at Gubba and Songor. Al-Rafidan vol. II.

Data Taken 1977

KAMI-PRODB No.000023

Site Tell GubbaCountry IraqRegion HimrinContents SiteObjects Finding No Other No Registration No Period Date

Description Excavation scene.
View from the north.

Reference H, Fujii. (ed.) 1981 Preliminary Report of Excavation at Gubba and Songor. Al-Rafidan vol. II.

Data Taken 1979

KAMI-PRODB No.000024

Site Tell GubbaCountry IraqRegion HimrinContents Structural remainsObjects Finding No Other No Registration No Period Jemded Nasr – Early Dynastic IDate ca. 3100BCE – ca. 2700BCE

Description

Level VII–VI.
South Trench.
View from the north–north–east.

Reference

H, Fujii. (ed.) 1981 Preliminary Report of Excavation at Gubba and Songor. Al-Rafidan vol. II.



KAMI-PRODB No.000025

Data Taken _____

Site Tell GubbaCountry IraqRegion HimrinContents Structural remains

Objects _____

Finding No _____

Other No _____

Registration No _____

Period Jemded NasrDate ca. 3100BCE - ca. 2900BCE

Description

Level VII.
Staircase of Corridor 2.

Reference

H, Fujii. (ed.) 1981 Preliminary Report of Excavation at Gubba and Songor. Al-Rafidan vol. II.



KAMI-PRODB No.000026

Data Taken _____

Site Tell GubbaCountry IraqRegion HimrinContents Structural remains

Objects _____

Finding No _____

Other No _____

Registration No _____

Period Jemded NasrDate ca. 3100BCE – ca. 2900BCE

Description

Level VII.
Round Building Circular Wall 5 (CW5), Corridor 4 (C4) and Circular Wall 4' (CW4').

Reference

H, Fujii. (ed.) 1981 Preliminary Report of Excavation at Gubba and Songor. Al-Rafidan vol. II.

Data Taken 1979

KAMI-PRODB No.000027

Site Tell GubbaCountry IraqRegion HimrinContents Structural remainsObjects Finding No Other No Registration No Period Jemded NasrDate ca. 3100BCE – ca. 2900BCE

Description

Level VII.
Circular Wall 3 and Corridor 3, view from Room 1.
View from the west-south-west.

Reference

H, Fujii. (ed.) 1981 Preliminary Report of Excavation at Gubba and Songor. Al-Rafidan vol. II.

Data Taken 1979

KAMI-PRODB No.000028

Site Tell GubbaCountry IraqRegion HimrinContents Structural remainsObjects Finding No Other No Registration No Period Jemded Nasr – Early DynasticDate ca. 3100BCE – ca. 2350BCE

Description Panoramic view of Tell Gubba.
View from the east.

Reference H, Fujii. (ed.) 1981 Preliminary Report of Excavation at Gubba and Songor. Al-Rafidan vol. II.

Data Taken 1979

KAMI-PRODB No.000029

Site Tell GubbaCountry IraqRegion HimrinContents Structural remainsObjects Finding No Other No Registration No Period Jemded NasrDate ca. 3100BCE – ca. 2900BCE

Description

Level VII.
East Trench, Circular Wall 5, 6 and 7.

Reference

H, Fujii. (ed.) 1981 Preliminary Report of Excavation at Gubba and Songor. Al-Rafidan vol. II.

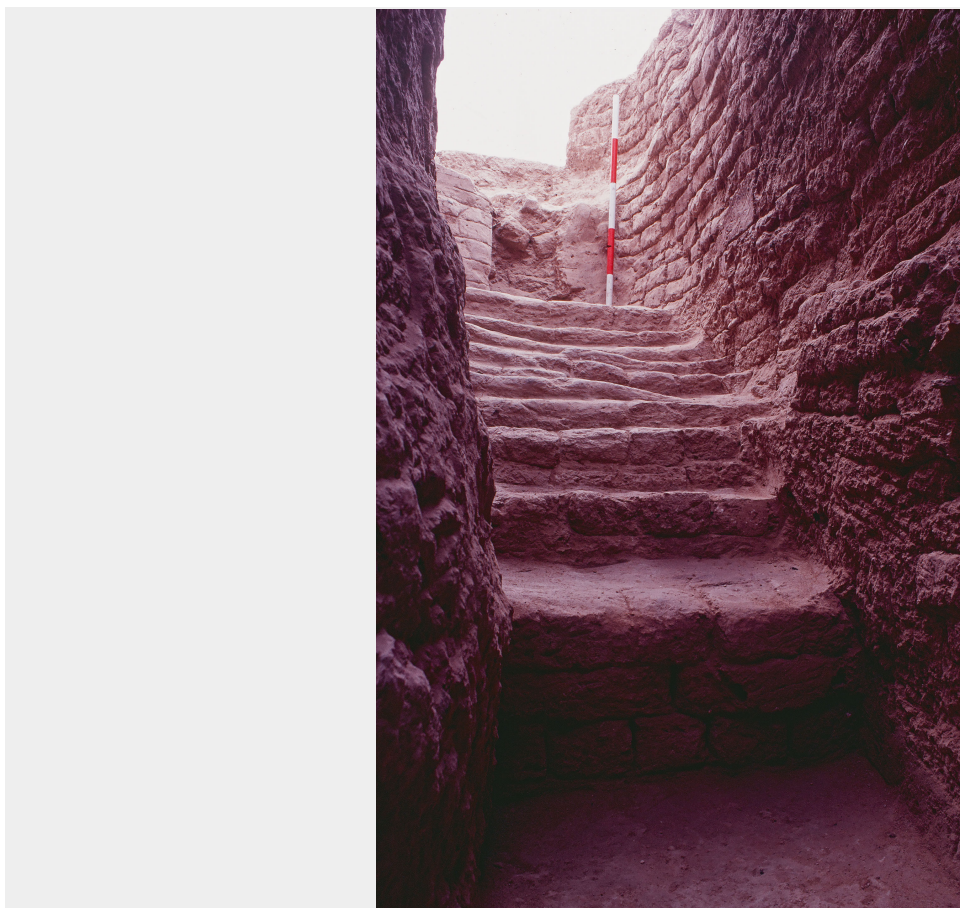
Data Taken 1979

KAMI-PRODB No.000030

Site Tell GubbaCountry IraqRegion HimrinContents Structural remainsObjects Finding No Other No Registration No Period Jemded NasrDate ca. 3100BCE – ca. 2900BCE

Description

Level VII.
Staircase of Corridor 2.
View from the east.

Reference

H, Fujii. (ed.) 1981 Preliminary Report of Excavation at Gubba and Songor. Al-Rafidan vol. II.

Data Taken 1979

KAMI-PRODB No.000031

Site Tell GubbaCountry IraqRegion HimrinContents Finding ObjectObjects Pottery vesselFinding No Other No Registration No Period Early Dynastic IDate ca. 2900BCE - ca. 2700BCE

Description

Level V.
Painted Pottery, Diyala Ware (Scarlet Ware).

Reference

H, Fujii. (ed.) 1981 Preliminary Report of Excavation at Gubba and Songor. Al-Rafidan vol. II. Fig. 16

Data Taken 1978

KAMI-PRODB No.000032

Site Tell GubbaCountry IraqRegion HimrinContents Structural remainsObjects Finding No Other No Registration No Period Jemded NasrDate ca. 3100BCE – ca. 2900BCE

Description

Level VII.
Tunnel like structure under the Circular Wall 1.

Reference

H, Fujii. (ed.) 1981 Preliminary Report of Excavation at Gubba and Songor. Al-Rafidan vol. II.

Data Taken 1980

KAMI-PRODB No.000033

Site Tell GubbaCountry IraqRegion HimrinContents Structural remainsObjects Finding No Other No Registration No Period Jemded NasrDate ca. 3100BCE – ca. 2900BCE

Description

Level VII.
Round building, an entrance with Corbeling Vault method.

Reference

H, Fujii. (ed.) 1981 Preliminary Report of Excavation at Gubba and Songor. Al-Rafidan vol. II.



KAMI-PRODB No.000036

Data Taken _____

Site Tell GubbaCountry IraqRegion HimrinContents Finding ObjectObjects Pottery vessel

Finding No _____

Other No _____

Registration No _____

Period Jemded NasrDate ca. 3100BCE - ca. 2900BCEDescription Painted Jar, Ht: 297mm Bd: 288mm Bsd: 131mm.

Reference

H, Fujii. (ed.) 1981 Preliminary Report of Excavation at Gubba and Songor. Al-Rafidan vol. II.
 H, Ii. 1993 Catalogue of Pottery from Tell Gubba: Level VII. Al-Rafidan vol. XIV Fig. 4-548.

Data Taken 1982

KAMI-PRODB No.000037

Site Tell GubbaCountry IraqRegion HimrinContents Finding ObjectObjects Pottery vesselFinding No Other No Registration No Period Early Dynastic IDate ca. 2900BCE – ca. 2700BCEDescription Painted Jar, Diyala Ware (Scarlet Ware).

H, Fujii. (ed.) 1981 Preliminary Report of Excavation at Gubba and Songor. Al-Rafidan vol. II.

Reference H, Fujii. (ed.) 1981 Preliminary Report of Excavation at Gubba and Songor. Al-Rafidan vol. II.



KAMI-PRODB No.000038

Data Taken _____

Site Tell GubbaCountry IraqRegion HimrinContents Finding ObjectObjects Pottery vessel

Finding No _____

Other No _____

Registration No _____

Period Early Dynastic IDate ca. 2900BCE - ca. 2700BCE

Description Painted Jar, Diyala Ware (Scarlet Ware).
Level V.

Reference H, Fujii. (ed.) 1981 Preliminary Report of Excavation at Gubba and Songor. Al-Rafidan vol. II, Fig. 16.



KAMI-PRODB No.000039

Data Taken 1979Site Tell GubbaCountry IraqRegion HimrinContents Finding ObjectObjects Pottery vesselFinding No Other No Registration No Period Early Dynastic IDate ca. 2900BCE - ca. 2700BCE

Description Painted Jar, Diyala Ware (Scarlet Ware).
Level V.

Reference H, Fujii. (ed.) 1981 Preliminary Report of Excavation at Gubba and Songor. Al-Rafidan vol. II.Fig.15-4



Data Taken _____

KAMI-PRODB No.000040

Site Tell GubbaCountry IraqRegion HimrinContents Finding ObjectObjects Stamp sealsFinding No G164 (left), G163 (right)

Other No _____

Registration No IM87630 (left), IM87629 (right)

Period _____

Date _____

Description

Stamp seals of lying bull.

Left: creamy-white limestone H: 16mm, L: 30mm.

Right: creamy-white limestone H: 23mm, L: 51mm.

Reference

H, Fujii. (ed.) 1981 Preliminary Report of Excavation at Gubba and Songor. Al-Rafidan vol. II, Fig. 22-17.

H, Ii. 1988 Seals and Seal Impressions from Tell Gubba (in Japanese). Al-Rafidan vol. IX Fig. 14, Pl. 29 134-135.

Data Taken 1979

KAMI-PRODB No.000041

Site Tell GubbaCountry IraqRegion HimrinContents Structural remainsObjects Finding No Other No Registration No Period Jemded NasrDate ca. 3100BCE – ca. 2900BCE

Description

Level VII.
Round building.
View from the south-west.

Reference

H, Fujii. (ed.) 1981 Preliminary Report of Excavation at Gubba and Songor. Al-Rafidan vol. II.

Data Taken 1979

KAMI-PRODB No.000042

Site Tell GubbaCountry IraqRegion HimrinContents Structural remainsObjects Finding No Other No Registration No Period Jemded Nasr – Early DynasticDate ca. 3100BCE – ca. 2350BCEDescription East part of Tell Gubba.Reference H, Fujii. (ed.) 1981 Preliminary Report of Excavation at Gubba and Songor. Al-Rafidan vol. II.

Data Taken 1979

KAMI-PRODB No.000045

Site Tell GubbaCountry IraqRegion HimrinContents Structural remainsObjects Finding No Other No Registration No Period Jemded NasrDate ca. 3100BCE – ca. 2900BCE

Description

Level VII.
Round building. Staircase for Corridor 2.

Reference

H, Fujii. (ed.) 1981 Preliminary Report of Excavation at Gubba and Songor. Al-Rafidan vol. II.

Data Taken 1978

KAMI-PRODB No.000046

Site Tell GubbaCountry IraqRegion HimrinContents Structural remainsObjects Finding No Other No Registration No Period Jemded Nasr – Early Dynastic IDate ca. 3100BCE – ca. 2900BCE

Description Level VII and Level VI.
South trench.

Reference H, Fujii. (ed.) 1981 Preliminary Report of Excavation at Gubba and Songor. Al-Rafidan vol. II.

Data Taken 1979

KAMI-PRODB No.000047

Site Tell GubbaCountry IraqRegion HimrinContents Structural remainsObjects Finding No Other No Registration No Period Jemded Nasr – Early Dynastic IDate ca. 3100BCE – ca. 2700BCE

Description

Level VII.
 Round building, CW1 ~ CW4'.
 The upper level of an oven on the CW4'.
 View from the west.

Reference

H, Fujii. (ed.) 1981 Preliminary Report of Excavation at Gubba and Songor. Al-Rafidan vol. II.

Data Taken 1979

KAMI-PRODB No.000048

Site Tell GubbaCountry IraqRegion HimrinContents Structural remainsObjects Finding No Other No Registration No Period Jemded Nasr – Early DynasticDate ca. 3100BCE – ca. 2350BCE

Description

Level VII–III.
View from the north–west.

Reference

H, Fujii. (ed.) 1981 Preliminary Report of Excavation at Gubba and Songor. Al-Rafidan vol. II.

Data Taken 1979

KAMI-PRODB No.000050

Site Tell GubbaCountry IraqRegion HimrinContents Structural remainsObjects Finding No Other No Registration No Period Jemded NasrDate ca. 3100BCE - ca. 2900BCE

Description

Level VII.
Round building.
View from the north.

Reference

H, Fujii. (ed.) 1981 Preliminary Report of Excavation at Gubba and Songor. Al-Rafidan vol. II.

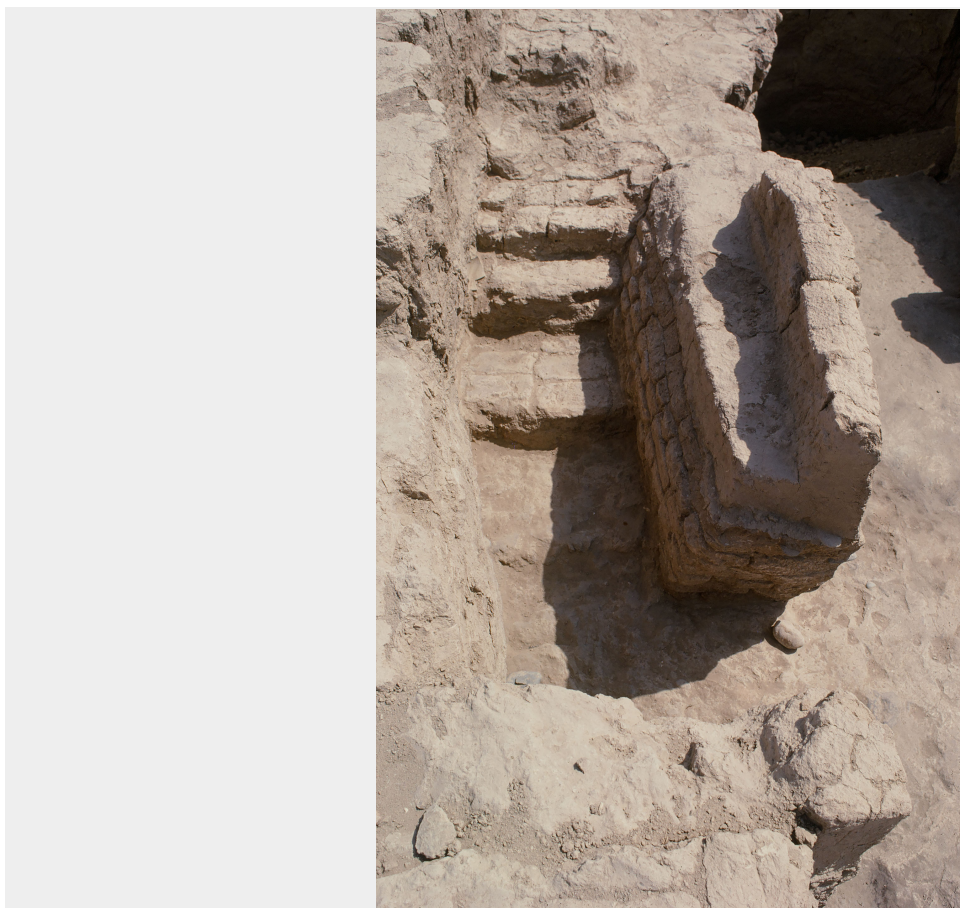
Data Taken 1979

KAMI-PRODB No.000051

Site Tell GubbaCountry IraqRegion HimrinContents Structural remainsObjects Finding No Other No Registration No Period Jemded NasrDate ca. 3100BCE – ca. 2900BCE

Description

Level VII.
Staircase of Circular Wall 5 (CW 5).
View from the north-east.

Reference

H, Fujii. (ed.) 1981 Preliminary Report of Excavation at Gubba and Songor. Al-Rafidan vol. II.

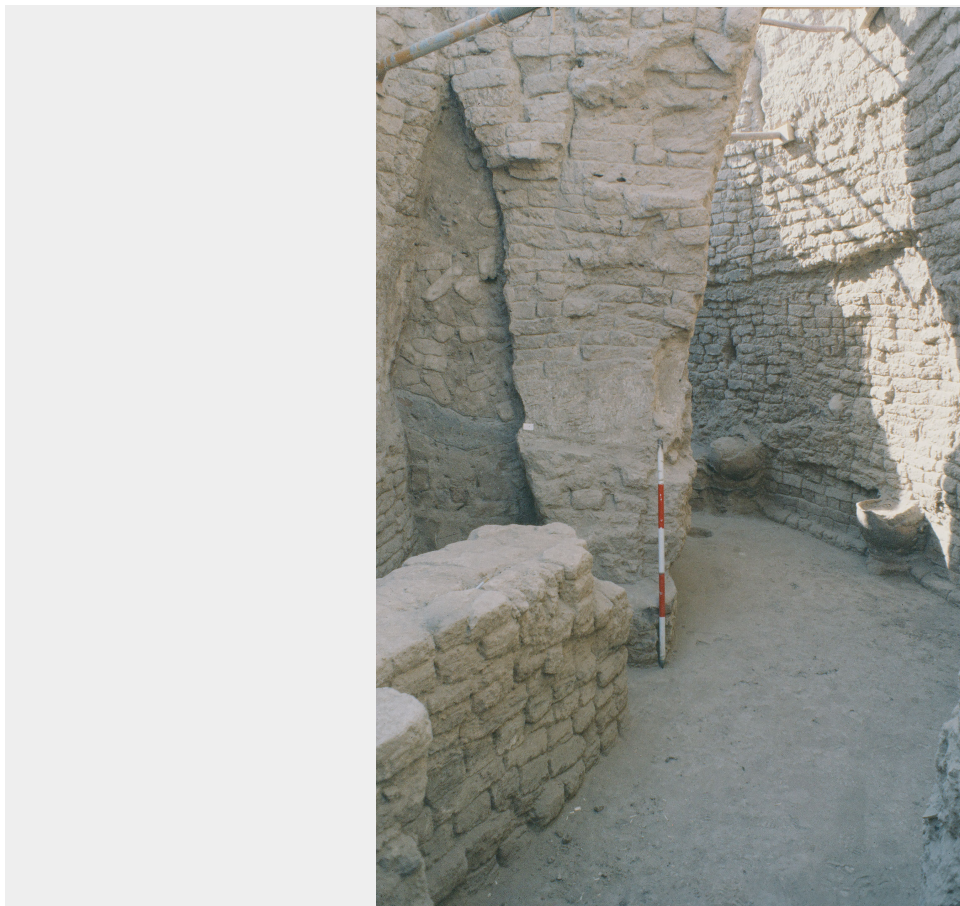
Data Taken 1979

KAMI-PRODB No.000052

Site Tell GubbaCountry IraqRegion HimrinContents Structural remainsObjects Finding No Other No Registration No Period Jemded NasrDate ca. 3100BCE - ca. 2900BCE

Description

Level VII.
Round building, Circular Wall 2~Circular Wall 4.
View from the south-west.

Reference

H, Fujii. (ed.) 1981 Preliminary Report of Excavation at Gubba and Songor. Al-Rafidan vol. II.

Data Taken 1979

KAMI-PRODB No.000055

Site Tell GubbaCountry IraqRegion HimrinContents Structural remainsObjects Finding No Other No Registration No Period Early Dynastic IDate ca. 2900BCE – ca. 2700BCE

Description

Level V.
Store houses.
View from the south.

Reference

H, Fujii. (ed.) 1981 Preliminary Report of Excavation at Gubba and Songor. Al-Rafidan vol. II.

Data Taken 1979

KAMI-PRODB No.000057

Site Tell GubbaCountry IraqRegion HimrinContents Structural remainsObjects Finding No Other No Registration No Period Early Dynastic IDate ca. 2900BCE – ca. 2700BCE

Description Level VI.
Houses.

Reference H, Fujii. (ed.) 1981 Preliminary Report of Excavation at Gubba and Songor. Al-Rafidan vol. II.

Data Taken 1979

KAMI-PRODB No.000058

Site Tell GubbaCountry IraqRegion HimrinContents Structural remainsObjects Finding No Other No Registration No Period Date Description View from the north-north-east.Reference H, Fujii. (ed.) 1981 Preliminary Report of Excavation at Gubba and Songor. Al-Rafidan vol. II.



KAMI-PRODB No.000059

Data Taken

Site Tell GubbaCountry IraqRegion HimrinContents Structural remains

Objects

Finding No

Other No

Registration No

Period Early Dynastic IDate ca. 2900BCE – ca. 2700BCE

Description

Level VI.
Store Houses.

Reference

H, Fujii. (ed.) 1981 Preliminary Report of Excavation at Gubba and Songor. Al-Rafidan vol. II.

Data Taken 1978

KAMI-PRODB No.000060

Site Tell GubbaCountry IraqRegion HimrinContents Structural remainsObjects Finding No Other No Registration No Period Early Dynastic IDate ca. 2900BCE – ca. 2700BCEDescription Houses.Reference H, Fujii. (ed.) 1981 Preliminary Report of Excavation at Gubba and Songor. Al-Rafidan vol. II.

Data Taken 1977

KAMI-PRODB No.000081

Site Tell GubbaCountry IraqRegion HimrinContents Structural remainsObjects Finding No Other No Registration No Period IslamDate Description Level I.Reference H, Fujii. (ed.) 1981 Preliminary Report of Excavation at Gubba and Songor. Al-Rafidan vol. II.

Data Taken 1978

KAMI-PRODB No.000084

Site Tell GubbaCountry IraqRegion HimrinContents Structural remainsObjects Finding No Other No Registration No Period AchaemenidDate 7th – 6th Century BCEDescription Outer wall.Reference H, Fujii. (ed.) 1981 Preliminary Report of Excavation at Gubba and Songor. Al-Rafidan vol. II.

Data Taken 1977

KAMI-PRODB No.000085

Site Tell GubbaCountry IraqRegion HimrinContents Structural remainsObjects Finding No Other No Registration No Period AchaemenidDate 7th – 6th Century BCE

Description

Level II.
Outer wall with nitch-like recesses.

Reference

H, Fujii. (ed.) 1981 Preliminary Report of Excavation at Gubba and Songor. Al-Rafidan vol. II.

Data Taken 1978

KAMI-PRODB No.000086

Site Tell GubbaCountry IraqRegion HimrinContents Structural remainsObjects Finding No Other No Registration No Period AchaemenidDate 7th – 6th Century BCEDescription Level II.Reference H, Fujii. (ed.) 1981 Preliminary Report of Excavation at Gubba and Songor. Al-Rafidan vol. II.

Data Taken 1979

KAMI-PRODB No.000087

Site Tell GubbaCountry IraqRegion HimrinContents RemainsObjects Finding No Other No Registration No Period AchaemenidDate 7th – 6th Century BCEDescription Level II, pit. Excavated condition.Reference H, Fujii. (ed.) 1981 Preliminary Report of Excavation at Gubba and Songor. Al-Rafidan vol. II.

Data Taken 1978

KAMI-PRODB No.000088

Site Tell GubbaCountry IraqRegion HimrinContents Structural remainsObjects Finding No Other No Registration No Period AchaemenidDate 7th – 6th Century BCE

Description

Level II.
Outer wall.
View from the west.

Reference

H, Fujii. (ed.) 1981 Preliminary Report of Excavation at Gubba and Songor. Al-Rafidan vol. II.

Data Taken 1977

KAMI-PRODB No.000089

Site Tell GubbaCountry IraqRegion HimrinContents Structural remainsObjects Finding No Other No Registration No Period AchaemenidDate 7th – 6th Century BCE

Description

Level II.

A room of central building with pebbled floor.

Reference

H, Fujii. (ed.) 1981 Preliminary Report of Excavation at Gubba and Songor. Al-Rafidan vol. II.

Data Taken 1979

KAMI-PRODB No.000090

Site Tell GubbaCountry IraqRegion HimrinContents Structural remainsObjects Finding No Other No Registration No Period Early Dynastic IDate ca. 2900BCE – ca. 2700BCE

Description

Levels IV and V.
Houses.
View from the north-north-west.

Reference

H, Fujii. (ed.) 1981 Preliminary Report of Excavation at Gubba and Songor. Al-Rafidan vol. II.

Data Taken 1979

KAMI-PRODB No.000091

Site Tell GubbaCountry IraqRegion HimrinContents Structural remainsObjects Finding No Other No Registration No Period Early DynasticDate ca. 2700BCE – ca. 2350BCEDescription Level III.
Houses.Reference H, Fujii. (ed.) 1981 Preliminary Report of Excavation at Gubba and Songor. Al-Rafidan vol. II.

Data Taken 1978

KAMI-PRODB No.000095

Site Tell GubbaCountry IraqRegion HimrinContents RemainsObjects Finding No Other No Registration No Period Early Dynastic IDate ca. 2900BCE – ca. 2700BCE

Description

Level IV B.
Room 10.
View from the north-north-west.

Reference

H, Fujii. (ed.) 1981 Preliminary Report of Excavation at Gubba and Songor. Al-Rafidan vol. II.



KAMI-PRODB No.000096

Data Taken

Site Tell GubbaCountry IraqRegion HimrinContents Finding ObjectObjects Pottery vesselFinding No GP127Other No G90Registration No IM89893Period Jemded NasrDate ca. 3100BCE – ca. 2900BCE

Description Painted Jar with a spout.
Level VII.
Ht. 165mm, Bd. 209mm.

Reference H, Fujii. (ed.) 1981 Preliminary Report of Excavation at Gubba and Songor. Al-Rafidan vol. II.
H, Ii. 1993 Catalogue of Pottery from Tell Gubba: Level VII. Al-Rafidan vol. XIV Fig. 13-649.

Data Taken 1979

KAMI-PRODB No.000097

Site Tell GubbaCountry IraqRegion HimrinContents Finding ObjectObjects Pottery vesselsFinding No Other No Registration No Period Early Dynastic IDate ca. 2900BCE – ca. 2700BCE

Description

Level IV.
Reconstructed scene of the room.

Reference

H, Fujii. (ed.) 1981 Preliminary Report of Excavation at Gubba and Songor. Al-Rafidan vol. II.



Data Taken 1979

KAMI-PRODB No.000098

Site Tell Gubba

Country Iraq

Region Himrin

Contents Finding Object

Objects Seals

Finding No G175, G176

upper IM87640

Other No

Registration No lower IM87641

Period Early Dynastic I

Date ca. 2900BCE - ca. 2700BCE

Description Cylinder seals.

upper : Level Va. 29.5x16.0mm. lower : Level IVa. 30.0x9.0-10.0mm.

Reference

H, Fujii. (ed.) 1981 Preliminary Report of Excavation at Gubba and Songor. Al-Rafidan vol. II, Fig. 22-17.

H, Ii. 1988 Seals and Seal Impressions from Tell Gubba (in Japanese). Al-Rafidan vol. IX Fig. 7-20, 21, Pl. 29-20, 21.

Data Taken 1979

KAMI-PRODB No.000099

Site Tell GubbaCountry IraqRegion HimrinContents RemainsObjects Finding No Other No Registration No Period Early Dynastic IDate ca. 2900BCE – ca. 2700BCE

Description

Level IV.An oven and the reconstructed scene.H, Fujii. (ed.) 1981 Preliminary Report of Excavation at Gubba and Songor. Al-Rafidan vol. II, Fig. 22 –17.

Reference

H, Fujii. (ed.) 1981 Preliminary Report of Excavation at Gubba and Songor. Al-Rafidan vol. II, Fig. 22 –17.



KAMI-PRODB No.000100

Data Taken _____

Site Tell GubbaCountry IraqRegion HimrinContents Finding ObjectObjects Stone artifacts

Finding No _____

Other No _____

Registration No _____

Period Early Dynastic IDate ca. 2900BCE – ca. 2700BCEDescription Stone implements.

Reference

H, Fujii. (ed.) 1981 Preliminary Report of Excavation at Gubba and Songor. Al-Rafidan vol. II, Fig. 22-17.



KAMI-PRODB No.000323

Data Taken _____

Site Tell GubbaCountry IraqRegion HimrinContents Site

Objects _____

Finding No _____

Other No _____

Registration No _____

Period _____

Date _____

Description General view of the excavation.Reference H, Fujii. (ed.) 1981 Preliminary Report of Excavation at Gubba and Songor. Al-Rafidan vol. II.



KAMI-PRODB No.000473

Data Taken _____

Site Tell GubbaCountry IraqRegion HimrinContents Finding ObjectObjects Pottery vessel

Finding No _____

Other No _____

Registration No _____

Period Early Dynastic IDate ca. 2900BCE - ca. 2700BCEDescription Painted jar from Level V, Scarlet Ware (Diyala Ware).Reference H, Fujii. (ed.) 1981 Preliminary Report of Excavation at Gubba and Songor. Al-Rafidan vol. II, Fig. 16 and Pl. 13-3.



KAMI-PRODB No.000474

Data Taken

Site Tell GubbaCountry IraqRegion HimrinContents Finding ObjectObjects Pottery vessel

Finding No

Other No

Registration No

Period Early Dynastic IDate ca. 2900BCE - ca. 2700BCEDescription Painted jar with a spout, Scarlet Ware (Diyala Ware).Reference H, Fujii. (ed.) 1981 Preliminary Report of Excavation at Gubba and Songor. Al-Rafidan vol. II.



KAMI-PRODB No.000475

Data Taken

Site Tell GubbaCountry IraqRegion HimrinContents Finding ObjectObjects Pottery vessel

Finding No

Other No

Registration No

Period Early Dynastic IDate ca. 2900BCE - ca. 2700BCEDescription Painted jar from Level V.

Reference

H, Fujii. (ed.) 1981 Preliminary Report of Excavation at Gubba and Songor. Al-Rafidan vol. II, Fig. 15-4.



KAMI-PRODB No.000476

Data Taken

Site Tell GubbaCountry IraqRegion HimrinContents Finding ObjectObjects Pottery vessel

Finding No

Other No

Registration No

Period Early Dynastic IDate ca. 2900BCE – ca. 2700BCEDescription Painted jar, Scarlet Ware (Diyala Ware).Reference H, Fujii. (ed.) 1981 Preliminary Report of Excavation at Gubba and Songor. Al-Rafidan vol. II.



KAMI-PRODB No.000477

Data Taken

Site Tell GubbaCountry IraqRegion HimrinContents Structural remains

Objects

Finding No

Other No

Registration No

Period Early Dynastic IDate ca. 2900BCE – ca. 2700BCEDescription Cutting section of small buildings.Reference H, Fujii. (ed.) 1981 Preliminary Report of Excavation at Gubba and Songor. Al-Rafidan vol. II.



KAMI-PRODB No.000478

Data Taken _____

Site Tell GubbaCountry IraqRegion HimrinContents Finding ObjectObjects Pottery vessel

Finding No _____

Other No _____

Registration No _____

Period Early Dynastic IDate ca. 2900BCE – ca. 2700BCEDescription Painted jar from Level IV, Scarlet Ware (Diyala Ware).Reference H, Fujii. (ed.) 1981 Preliminary Report of Excavation at Gubba and Songor. Al-Rafidan vol. II.



KAMI-PRODB No.000479

Data Taken

Site Tell GubbaCountry IraqRegion HimrinContents Finding ObjectObjects Pottery vesselFinding No GP548+G92Other No 571

Registration No

Period Jemded Nasr

Date

Description Painted jar with four lugs from Corridor 5 in Level VII.
Ht. 28.0cm, Bd. 29.2cm.

Reference H, Fujii. (ed.) 1981 Preliminary Report of Excavation at Gubba and Songor. Al-Rafidan vol. II, Fig. 12
-6.
H, Ii. 1993 Catalogue of Pottery from Tell Gubba: Level VII. Al-Rafidan vol. XIV, pp. 209-265, Fig. 7
-571.



KAMI-PRODB No.000480

Data Taken

Site Tell GubbaCountry IraqRegion HimrinContents Finding ObjectObjects Pottery vesselFinding No GP127Other No G90Registration No IM89893Period Jemded Nasr

Date

Description Painted jar with a spout from Level VIIa.
Ht. 16.5cm, Bd. 20.9cm.

Reference H, Fujii. (ed.) 1981 Preliminary Report of Excavation at Gubba and Songor. Al-Rafidan vol. II, Pl. 12
-3.
H, Ii. 1993 Catalogue of Pottery from Tell Gubba: Level VII. Al-Rafidan vol. XIV, pp. 209-265, Fig. 13
-649.

Data Taken 1982

KAMI-PRODB No.000540

Site Tell GubbaCountry IraqRegion HimrinContents Finding ObjectObjects Pottery vesselFinding No GP40Other No 637

Registration No _____

Period Jemded NasrDate ca. 3100BCE – ca. 2900BCEDescription Painted jar with four lugs from Level VIIb.Reference H, Ii. 1993 Catalogue of Pottery from Tell Gubba: Level VII. Al-Rafidan vol. XIV, pp. 209–265, Fig. 12–637.

Data Taken 1982

KAMI-PRODB No.000541

Site Tell GubbaCountry IraqRegion HimrinContents Finding ObjectObjects Pottery vesselFinding No GP171Other No 487Registration No Period EDIII - AkkadianDate ca. 2600BCE - ca. 2300BCEDescription Incised jar with a spout from Grave 5.Reference H, Ii. 1990 Excavations at Tell Gubba: The Third Millennium B.C. Graves (in Japanese). Al-Rafidan vol. XI, pp. 143-174.

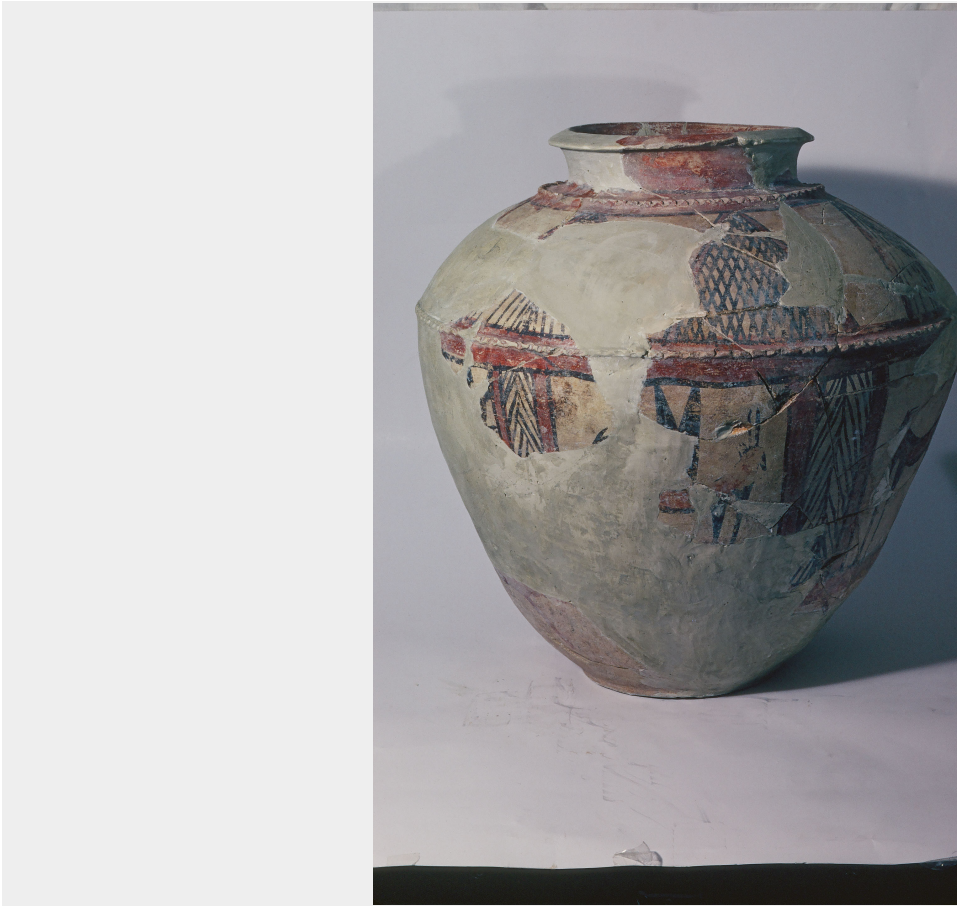
Data Taken 1982

KAMI-PRODB No.000543

Site Tell GubbaCountry IraqRegion HimrinContents Finding ObjectObjects Pottery vesselFinding No Other No Registration No Period Early Dynastic IDate ca. 2900BCE – ca. 2700BCEDescription Painted jar, Scarlet Ware (Diyala Ware).Reference H, Fujii. (ed.) 1981 Preliminary Report of Excavation at Gubba and Songor. Al-Rafidan vol. II.

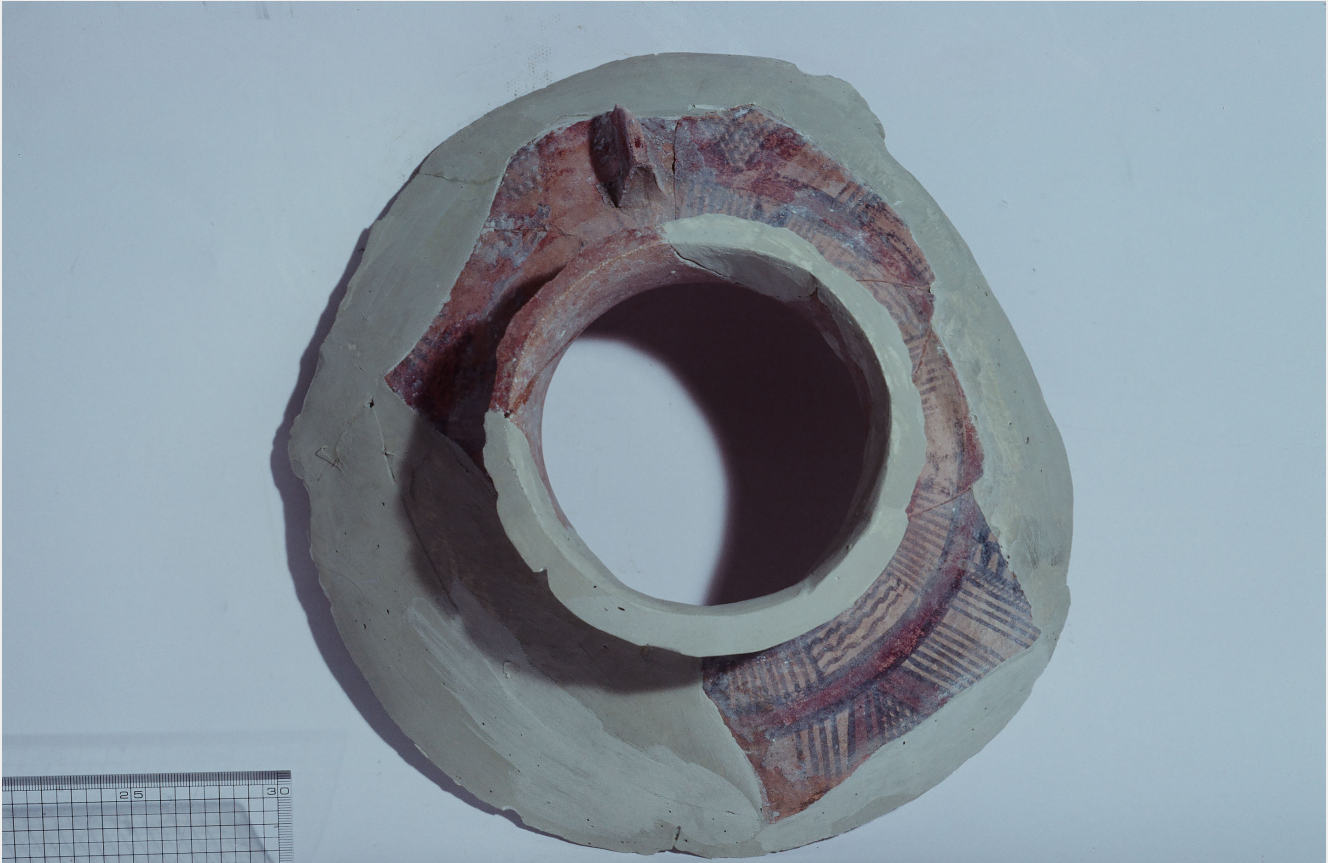
Data Taken 1982

KAMI-PRODB No.000544

Site Tell GubbaCountry IraqRegion HimrinContents Finding ObjectObjects Pottery vesselFinding No Other No Registration No Period Early Dynastic IDate ca. 2900BCE - ca. 2700BCEDescription Painted jar with a lug, Scarlet Ware (Diyala Ware).Reference H, Fujii. (ed.) 1981 Preliminary Report of Excavation at Gubba and Songor. Al-Rafidan vol. II.

Data Taken 1982

KAMI-PRODB No.000546

Site Tell GubbaCountry IraqRegion HimrinContents Finding ObjectObjects Pottery vesselFinding No Other No Registration No Period Early Dynastic IDate Description Painted jar with a lug, Scarlet Ware (Diyala Ware).Reference H, Fujii. (ed.) 1981 Preliminary Report of Excavation at Gubba and Songor. Al-Rafidan vol. II.

Data Taken 1982

KAMI-PRODB No.000547

Site Tell GubbaCountry IraqRegion HimrinContents Finding ObjectObjects Pottery vesselFinding No Other No Registration No Period Early Dynastic IDate Description Painted jar with a lug, Scarlet Ware (Diyala Ware).Reference H, Fujii. (ed.) 1981 Preliminary Report of Excavation at Gubba and Songor. Al-Rafidan vol. II.



KAMI-PRODB No.000548

Data Taken 1982Site Tell GubbaCountry IraqRegion HimrinContents Finding ObjectObjects Pottery vesselFinding No Other No Registration No Period Early Dynastic IDate ca. 2900BCE - ca. 2700BCEDescription Painted jar with a spout, Scarlet Ware (Diyala Ware).Reference H, Fujii. (ed.) 1981 Preliminary Report of Excavation at Gubba and Songor. Al-Rafidan vol. II.

Data Taken 1982

KAMI-PRODB No.000549

Site Tell GubbaCountry IraqRegion HimrinContents Finding ObjectObjects Pottery vesselFinding No Other No Registration No Period Early Dynastic IDate ca. 2900BCE – ca. 2700BCEDescription Painted jar, Scarlet Ware (Diyala Ware).Reference H, Fujii. (ed.) 1981 Preliminary Report of Excavation at Gubba and Songor. Al-Rafidan vol. II.

Data Taken 1982

KAMI-PRODB No.000550

Site Tell GubbaCountry IraqRegion HimrinContents Finding ObjectObjects Pottery vesselFinding No GP651Other No 654Registration No Period Jemded NasrDate ca. 3100BCE - ca. 2900BCE

Description Painted jar with a spout from Level VIIa.
Rd. 16.3cm, Bd. 28.0cm.

Reference H, Ii. 1993 Catalogue of Pottery from Tell Gubba: Level VII. Al-Rafidan vol. XIV, pp. 209-265, Fig. 13
-654.

